


November 2026




**3** November Calendar/What's Next

**6** A Newcomer's Guide to Once Upon a Holiday

**7** Sugarplum Showcase

**8** ARTistry Convention

**9** Photo Pages








# November Calendar

We've launched our fall season here at ADC, but it's not too late to start dancing with us! If you have questions or need help registering, call the office or reach out directly to one of our faculty via email. For a full list of classes and offerings, check our website at **www.atlantadancecentral.com/fall-spring/**

# What's Going On? NOVEMBER 1-30

## Core/Introductory Students

**November 6: Pup Squad Dance Party (Ages 3-10)**

**November 7-8: ARTistry Convention**

**November 16: Labor Day Makeup Classes**

**November 17-22: Once Upon a Holiday Show Week**

**(No Regular Classes/Rehearsals only for Ages 6+)**

**November 20-22: Once Upon a Holiday Performance (age 6+)**

**November 23-November 29: Thanksgiving Break No Classes**

## ART Company

**November 6: Pup Squad Dance Party (Ages 3-10)**

**November 7-8: ARTistry Convention**

**November 16: Labor Day Makeup Classes**

**November 17-22: Once Upon a Holiday Show Week**

**(No Regular Classes/Rehearsals only for Ages 6+)**

**November 20-22: Once Upon a Holiday Performance (age 6+)**

**November 23-November 28: Thanksgiving Break No Classes**

# What's Next?

## MORE INFO TO COME



### Core/Introductory Students

**December 6: Elves in Training/Nutcracker Party (Ages 3-7)**

**December 13: SugarPlum Showcase (Age 3-5)**

**December 17: Last Day of Classes 2026**

**January: Studio Relocates!**

**January 9: Classes Resume**

**April 5-10: Spring Break (No Classes)**

**May 20-23: Recital at Roswell Cultural Arts Center (End of Classes)**

### ART Company

**December 12: ART Holiday Party**

**December 17: Last Day of Classes 2026**

**January: Studio Relocates!**

**January 9: Classes Resume**

**January 15-17: Revel Convention (Jr-Artisan)**

**February 1-2: ART Exhibition (ALL)**

**April 5-10: Spring Break (No Classes)**

**April 11-18: ART Gala/APG**

**May 20-23: Recital at Roswell Cultural Arts Center (End of Classes)**

**Not sure if your child is in ART Company? ART is an audition-only intensive dance group for ages 5+. All ART students received an acceptance email on June 1st and were specifically notified of their placement. They received a handbook and signed a contract with their parents committing to the additional responsibilities. If you did not do this, your child is in our Core/Introductory Program. Students not in ART do not need to worry about ART rehearsals and events.**



# ONCE UPON A Holiday

NOV 20-22

**MIMMS MUSEUM OF TECHNOLOGY AND ART**
**5000 COMMERCE PKWY, ROSWELL, GA 30076**

**The price of two tickets is included in your dancer's tuition for students who are performing in the show. You received a promo code for these tickets in your inbox.** To purchase additional seats, visit https://www.onthestage.tickets/show/sideways-contemporary-dance-company/6ac9199a3f707bb37e78b745

**Did you know, many of our Once Upon a Holiday roles correlate to characters from Alice in Wonderland? Find out who's who!**

**Alice** is Alice (of course)

**Mrs. Claus** is the White Rabbit

**The Snowmen** are the Cheshire Cat

**Elvis** is the Caterpillar

**The Mad Hatter** is the Mad Hatter

**The Grinch** is the Queen of Hearts

**The Penguins/Toy Soldiers** are the Cards

# Sugarplum Showcase

## FOR PRIMARY STUDENTS AGES 3-5

## December 13 at Atlanta Dance Central

emails with time slots are in your inbox!




**One of our missions at ADC is to help students of all ages feel self-assured and comfortable on stage. Our Sugar Plum Showcase is a great step for littles before they get to experience their first recital. During December, students pick a time to come individually to the studio for a mini recital, just the teacher, the student, and any of the student's family who wants to be there to cheer them on! This event is exciting and low-stress, building dancers' confidence for when they will perform with other students for an audience full of people they don't know. The one-on-one attention from their instructor makes the experience extra special.**

HOSTED BY
ATLANTA DANCE CENTRAL

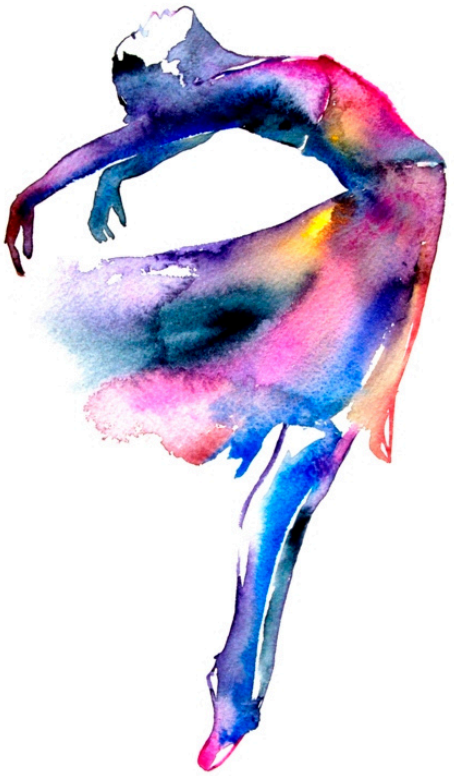

# ARTistry

## dance convention

# 2026

## November 7 & 8

**Check the ADC website for the full schedule for dancers ages 6+.**

# Awesome Halloween Costumes!
















ATLANTA
Dance
CENTRAL